Richmond Record-Herald

VOLUME XXV—THIRTEENTH YEAR. RICHMOND, CONTRA COSTA COUNTY, CAL.—THURSDAY, JANUARY 15, 1914. NUMBER 2.

OWENS RECALL FILED BY WELLS

COUNTY CLERK WELLS PERSONALLY FILES SENATOR OWENS RECALL PETITION WITH SECRETARY OF THE STATE — PETITIONS CONTAIN EIGHT NAMES OVER REQUIRED NUMBER.

MATTER OF SUFFICIENCY OF PETITIONS ON ACCOUNT OF IRREGULARITIES IN NOTARIES' ACKNOWLEDGMENTS WILL HAVE TO BE SETTLED BY STATE OFFICIAL.

County Clerk J. H. Wells went to Sacramento yesterday morning to file with the secretary of state the Owens recall petitions.

Marin county has already sent its end of the district petition to the secretary of State and it is now up to Mr. Jordan to determine its validity before giving official notice to the governor of the legal demand having been made for an election at which to submit the question of recalling State Senator J. C. Owens and in the event of it being successful the election of a successor.

The governor must then act and call such election within sixty and not more than eighty days. It is probably the object of County Clerk Wells' visit to the State capital to try and arrange for the election if such is to be called before April 1. On that day the old register goes out of commission and as the new one will be far from a state of readiness such an election held thereunder would result in complications that only an army of lawyers could disentangle.

That the petitions were received by Secretary of State Jordan is evidenced by the following press dispatch received this morning from the state capital dated today.

The petition for the call of State Senator J. C. Owens of Richmond was filed today with Secretary of State Jordan. It had 2,773 names, eight more than the required number. Of these 1,681 were from Contra Costa county and 1,092 were from Marin county. Under the law the Governor must call a special election within sixty to eighty days after official notification of the filing of the petition.

PULLMAN MAN CLAIMS BRIDE

Robert G. DeVine, the former husband of Mrs. Harriet Frazer DeVine, who is now serving a 10-year sentence in San Quentin for forgery, claimed Miss Margaret Clark, of Berkeley, as his bride yesterday afternoon.

Mr. DeVine is a resident of Pullman and an employe of the Pullman shops at that place.

STEGE MAN IS ARRESTED FOR FELONY

MARTINEZ, Jan. 15.—Charged with horse stealing which is a felony, John Pederson of Stege is under arrest and is out on bail pending his trial. The complaining witness in the case is Mrs. Hannah Fallon of San Pablo creek and while Pederson was arrested on a warrant out of Justice Huber's court another and similar warrant was issued last week out of Justice Hayden's court. There are now two warrants out for the same man on the same charge, and the adjustment of the matter is giving the officers no end of concern.

LADIES AUXILIARY VISIT METROPOLIS

A number of members of the local G. I. auxiliary to the Brotherhood of Locomotive Engineers, of this city, spent yesterday in San Francisco where they attended a meeting held by the Leland Stanford Auxiliary of that city.

The ladies who attended the afternoon's meeting from this city were: Mrs. J. Coward, Mrs. T. T. Cramer, Mrs. Frank Stults, Mrs. Charles Kennedy, Mrs. David Hopkins, and Mrs. Howard Vance of Riverbank.

LOCAL MASONS HELP THEIR BRETHERN

A delegation of Richmond Royal Arch Masons of Richmond Chapter No. 113, went over to Berkeley last evening to help their brethren confer the degrees of the order on three candidates. J. A. DeMond, of this city, was one of the neophytes who was loaned to the Berkeley lodge in order to complete the necessary three candidates for the degrees.

After the initiatory ceremonies had been conferred the assembled masons enjoyed a delightful banquet. Among those who went down to the University City were E. H. Harlow, "Bud" Wright, Will Baker, James Towers, high priest of the local Royal Arch masons; Harry Ellis, past high priest, W. A. Lucas and J. A. DeMond.

SUPERVISORS IN ATTENDANCE AT CONVENTION

Several members of Contra Costa's county board of supervisors, together with a delegation from the Richmond Industrial commission and representatives of the Richmond city council, composed of Mayor O. R. Ludewig, Councilman Peary and City Attorney Hall, left for San Francisco today to be in attendance at the meeting of the International Waterways congress, which convenes in the metropolis today.

WALKER RETURNS TO RICHMOND

T. S. Walker, of Roseburg, and formerly a resident of this city, will return to Richmond to embark in the real estate business within a short time. He will enter into a co-partnership with his old-time partner W. A. Lucas. The new firm will be known as Lucas and Walker.

Mr. Walker, some years ago was superintendent of the East Shore & Suburban Railway company, before the consolidation of that corporation with the Oakland Traction company. He subsequently embarked in the real estate business with Mr. Lucas and is well known by all old-timers in this section.

When Mr. Walker left Richmond he went down to Texas and later returned to this state. He is a capable real estate man and understands all about Richmond's prospects so that he will be able to talk real estate with any other man in the game.

SPECIAL SERVICES AT CALVARY CHURCH

There will be special services in the Calvary Baptist Church next Sunday. The church choir will render two anthems, one in the morning, and one in the evening. The subject of the evening sermon will be "Reconciling God's Love to Future Punishment." After this sermon the ordinance of baptism will be administered.

MAKES A LONG JOURNEY FROM FROZEN NORTH

O. A. Hansom ended a long trip when he arrived in this city last evening from Nome, Alaska, as the guest of F. W. Petersen of this city. Hansom left his mine which is located far in the interior of Alaska during the early part of September and after a long tedious journey by dog team finally reached Nome, where he secured a passage by boat to San Francisco.

Hansom is interested in several big mines in the Yukon district and plans to make a return trip to the north during the coming summer.

LAND FOR CATHOLIC CEMETERY IS PURCHASED

Forty-six acres of land at San Pablo, belonging to Sabrina Cuevas were purchased yesterday by the Catholic archbishop of San Francisco for the purpose of laying out a cemetery for members of that faith.

The land lies a short distance east of the Wm. F. Belding estate store at San Pablo and will be used by the Catholics of Berkeley, Oakland and Richmond and the country north of this city.

The land acquired by the church will be laid by one of the most expert landscape gardeners in the state.

SERGEANT WALKER TO JOIN BENEDICTS

Lase evening's edition of the San Francisco Call published the announcement of the approaching wedding of Charles H. Walker, police sergeant of the Richmond police force, to Miss Ruby Bullock, of San Francisco.

The exact date of the wedding was not mentioned, but it is understood among the large circle of friends of the popular Richmond police officer, that his advent into the ranks of the benedicts will occur some time during the coming month.

The bride-to-be is well and favorably known in Richmond, having been in the employ of W. t. Sanford last summer in the capacity of stenographer. She is an accomplished young lady and her many friends will be pleased at her good fortune in capturing one of Richmond's most estimable young men.

WEDDING AT PINOLE ON NEXT SUNDAY

PINOLE, Jan. 15.—Father Porta of St. Paul's Catholic church at San Pablo will officiate at the wedding of Vincente Delegedo and Miss Felicia Getan prominent Spanish residents of Pinole at the home of the bride next Sunday.

CLUB WILL HOLD BOOSTER MEETING

The members of the Progressive club of the annexed district will hold a booster meeting in their clubhouse, on Potrero avenue, on Thursday evening, January 22nd.

It is planned to have several members of the board of education in this city present at the meeting to explain the coming school bond election.

POUNDMASTER TO GET BUSY THIS MONTH

Poundmaster Smith announces that all dog licenses in this city expired on the 5th of this month and that the same will have to be renewed by the last of January or he will gather in all canines not having the required tag.

Owing to the sickness of the deputy poundmaster the daily scouting for unmuzzled dogs has not been as active as in the past and many Richmond people have become careless and many dogs are running at large without wearing the necessary muzzle. On next Monday a new deputy will be employed by Mr. Smith and a general round up of dogs will begin, so the public is warned to comply with the city ordinance if they value their pets.

BOOSTERS PLAN MUCH WORK

INDUSTRIAL COMMISSION HOLDS BANQUET AT HOTEL ST. GERMAIN, SAN FRANCISCO, AND MUCH WORK IS PLANNED FOR THE COMING YEAR.

TELEGRAM FROM H. W. WERNSE, WHO IS IN WASHINGTON, READ AT BANQUET — STATES HE EXPECTS FAVORABLE ACTION ON PART OF NATIONAL CONGRESS.

The Richmond Industrial commission held a most enthusiastic meetings last evening at the Hotel St. Germain, San Francisco, when plans for the year 1914 were talked over.

A large proportion of the membership of the organization was present. Many members residing in Richmond went over to the metropolis and assisted in outlining the plans for future activities.

H. W. Wernse, secretary of the commission, who arrived in the national capital yesterday, where he

(Continued on Page 8)

STRENGTH

Furnished by the protection of a class A. fire proof building, equipped with burglar proof vault, manganese coin safe, insurance against Bank Burglary and Hold Up, guarded by Burns and Pinkerton Detective Agencies.

RICHMOND SAVINGS BANK
Savings
FIRST NATIONAL BANK
MACDONALD AVENUE AT SIXTH STREET

Special this Week
English Walnuts
2 pounds for 35 cents
Regular 25c pound

STEIFVATER
"THE BIG STORE"
115 Richmond Ave. Point Richmond
Phones Richmond 412 and 441

Absolute Safety

Probabilities are no longer acceptable to the business world—this is an era of Certainties.

Whether you have a million dollars or a hundred—when you put it in the bank you want to be assured that it is safe and ready when you need it.

The well known ultra-conservative policy of this institution—SAFETY AND SERVICE or anything else—make this an absolute certainty of your money is deposited in this bank.

4 Per Cent, compounded semi-annually on all Savings Accounts.

THE MECHANICS BANK
SAVINGS and COMMERCIAL

Richmond Record-Herald

Published Every Afternoon Except Sunday and Holidays by the Record-Herald Company.
Main Office Sixth Street near Macdonald. Tel. Richmond 701.
Branch Office 11 Park Place. Tel. Richmond 2161.

FRANK HULL.....Managing Editor
F. J. HULANISKI.....Editor
G. E. MHLNES.....Business Manager
J. L. KENNON.....City Editor
J. A. LONG.....Advertising Manager

SUBSCRIPTION RATES

One Year.....$4.00 Six Months.....$2.00 One Month by Carrier.....40

Entered at the Postoffice at Richmond, California as second-class matter.

INDEPENDENT DEMOCRATIC — Official Paper of the City of Richmond

Editorial Department

"To Observations Which Ourselves We Make, We Grow More Partial, for the Observer's Sake."

CONGRESS AGAIN GRINDING

Congress is again back to work after its holiday recess, and its labors in the future are to be of much interest and vital importance to all the people, just as its efforts during last summer and fall have been. Without touching upon politics at all, it is safe and fair to say that the present Democratic congress and administration, by direction and aid of President Wilson, have accomplished more than any former administration and congress in a quarter of a century, and with less blow and bluster about it. It has just gone along smoothly sawing wood instead of playing to the galleries, as has been the way of other like bodies, and the results have so far been highly beneficial.

The tariff and currency measures are to be of great benefit to the whole of the American people, taken as a whole, which is now conceded by statesmen of every shade of political belief, except Roosevelt, of course, and he never concedes anything unless it is done by himself. The rest of the session this winter is to be taken up with problems of great moment to the country, the greatest of all being the regulation of the trust problem. That is the toughest job that any administration or congress ever undertook, and is going to call for the greatest statesmanship, diplomacy, care and general ability of anything in modern times. The president has intimated that it is not his intention to unduly disturb large business affairs or in any way cause distrust or loack of confidence on the part of capital, but that the trust problem is such now that it has got to be handled, curbed in some instances and regulated in a manner which will in a measure at least provide for both the interests of capital and the interests of the general public. Trusts and monopolies are going to be brought under government control, and while their rights will be safeguarded just as much as the rights of anybody else, they are not going to be allowed to play unfairly with the people and levy from them unjust tribute as they have been doing for a long number of years.

It is given out that legislation is going to be passed which will in future prevent cold storage manipulation, and everybody knows that legislation of that kind is needed. If there is a lot of merciless extortionists anywhere in the world it is the cold storage bandits who demand and exact two prices for everything they handle, robbing the poor right and left on the necessities of life.

Prominent among the trusts and cold storage pirates who have more sins to answer for than anybody else, is the meat trust, and it is to be hoped this administration and this congress will give it what is coming—a most decided and energetic swift kick. This all-hog meat trust has been and is squeezing the financial life blood out of the people until it is getting so the workingman with a meager salary and a family to support cannot afford meat upon his table as often as his laborious efforts warrant and demand, and his needs require. We have to admit that cattle are more scarce than they used to be, and that there is therefore reason why the price of meat should be some higher than it was some years ago, but there is a vast difference between scratching and tearing the skin off. Notwithstanding all that, the fact remains that this nefarious trust pays over a hundred millions a year in dividends, and if it was only half honest it couldn't do that. Price of beef is exhorbitant, and all other meat, and out of all reason, and we are glad that this infernal trust is to at least be made to come somewhere near being what it ought to be. They should be allowed to make good prifits, big profits, but should no longer be allowed to rake off $100,000,000 a year by foreing the poor of the land and everybody else to pay two or three prices for that which must be had at almost any cost, to nourish the strength which makes the industrial wheels of the nation revolve.

Incidentally this congress is going to provide for rural credits and other legislation affecting farmers and land owners; strengthening national defences; build two more battleships; take up matters pertaining to labor conditions and troubles; government ownership of a railroad in Alaska, and several other important national matters. It will also give Richmond a boost in the way of a harbor appropriation. It is well. On with the good work.

If one would be an angel,
It is better to be good,
Than get there prematurely
Through a sweet girl's angel food.

Virtue is its own reward, but some people do not care to handle such small amounts.

One congressman has introduced a bill to protect calves. Well, er, which calves? Veal or slit skirt?

The old fashioned girl who used to sing a song of sixpence now has a daughter who roars for ten dollars.

A correspondent of the Hearst newspapers has been arrested at Kief, Russia. Now look out for another war.

Editor Hearst continues to demand war, and more war, and is ready at any time to shed his last drop of—ink.

Haven't heard a word from Hon. Nelson O'Shaughnessy since Huerta kissed him in public. Maybe he went off and died of mortification.

Some of the political timber so far suggested, or rather suggesting itself, would run so slow it would lose time and meet itself coming back.

The recent wet weather has caused some of the political sap to rise, but so far it has been mostly confined to hot house plants of the bull moose variety.

The Philadelphia mint coined over twenty millions of new, shiney, untainted money last year, but most of it got sidetracked somewhere between there and here.

A fellow can take a ride on the water wagon without electric lights, wind shields, pneumatic tires or self-starters. Just get on and ride; it's free to all.

With hot lava pouring over Japan from volcanoes, Mexico busted all to pieces with international an dinfernal strife, and both Hiram Johnson and Francis Heney campaigning California in the bull moose language, it is a toss up as to which of us are getting the worst of it.

The dismal prophets of failure who said the banks would not come in to the new currency system, can now go away back and sit down. They are tumbling over themselves to get in. Another falacy exploded.

The chemists keep on trying to create life artificially. What's the use? The old plan is working pretty well as it is, and there is no rush about any more arriving than are always on the way. An artificially created man, chemically manufactured, would probably be hald-headed, bow-legged and vote the bull moose ticket. What the chemists had better try their hands at right now is making beans and pork chops out of old rent receipts and bank notices of overdraft.

General Villa has a bad reputation. He is said to be a bandit and assassin and a general all around monster; but he is probably fairly representative of the present state of Mexican society at the base. Civilization has never been persona grata at the bottom of Mexican life. Oppression from on high has made for outlawry lower down, and the refinement of the ruling classes has been a thin veneer. Villa is a typical feudal chief. He takes what he wants for himself and is not particularly interested in what becomes of that which he doesn't want. The latest dispatches from Washington and the war and naval orders being issued indicate that this country may have to take a hand in the festivities in Mexico as a last resort, as the foreign powers are bringing considerable pressure to bear.

Get the best at the cheapest prices

Genuine Double-coated Royal Enameled Ware
IT WEARS LONGER

COFFEE and TEA POTS—3-4 pt., 1 qt., 2 qut., 3 qt. and 4 qt. at .....30c, 35c, 40c, 45c and 50c
TEA KETTLES—2 qt., 4 qt., 5 qt., 1 3-4 gals. and 2 gals. at .....55c, 65c, 75c, 85c and 95c
BERLIN SAUCE PANS—1-2 gal., 1 gal., 1 1-2 gal., 2 gal., 2 1-2 gal., at .....35c, 40c, 50c, 60c and 70c

The Square Deal Hardware Co.
FREE DELIVERY
315 MACDONALD AVE. PHONE RICHMOND 2861

OUR BANK IS
THE OLD BANK
THE STRONG BANK
THE LIBERAL BANK

We invite you to start a checking account with us. Get one of our interest-bearing certificates of deposit and it will afford you rare pleasure to

Watch Your Money Grow
as we pay 4 per cent interest on Term Deposits

It would be to your benefit and our pleasure to have your name on our books.

BANK OF RICHMOND
(Established 1902)

DRUGLESS SANITARIUM
UNDER NEW MANAGEMENT

J. T. Work, M. T. D. C., has taken charge with latest drugless methods for all nervous and chronic diseases, rheumatism, stomach troubles, etc.

To induce home patronage special rates are offered.
SPINAL ADJUSTMENTS AND MASSAGE AT $1.00.

Baths { Electric $1.00 / Medicated 50c } Each

330 ELEVENTH STREET PHONE RICHMOND 8351

Family Wines and Liquors

Table Wines, Beers and other Liquors in any quantity for family use.
Phone orders receive prompt and careful attention.

Richmond Liquor Store
TWELFTH and MACDONALD AVENUE
Phone Richmond 5061 FREE DELIVERY
Shop in Richmond San Francisco and Oakland Prices

Tilden & Eakle Lumber Co. Inc.
E. M. TILDEN, President
Lumber and all Building Material
PLANING MILL IN CONNECTION
Yard and Office Phone
Near Santa Fe Depot Richmond 811

HOTEL RICHMOND
1214 MACDONALD AVENUE
Richmond's First-Class Hotel
Moderate Prices—Unexcelled Service All Modern Conveniences
Hot and Cold Water in Every Room
Best of Dining Room Service American or European Plan
Special Weekly or Monthly Rates
JOS. F. DUESDICKER, Prop. Telephone Richmond 7081

New Paint and Paper Store
The most complete store of its kind around the Bay.
Sherwin-Williams Paints, Stains and Varnishes. All grades of Wall Paper.
PAINTING AND PAPER-HANGING
All Work Guaranteed
ZEB KNOTT, 319 N. 7th St.

NOBODY SPARED

Kidney Troubles Attack Richmond Men and Women, Old and Young.
Kidney ills seize young and old.
Often come with little warning.
Children suffer in their early years.
Can't control the kidney secretions.
Girls are languid, nervous, suffer pain.
Women worry, can't do daily work.
Men have lame and aching backs.
If you have any form of kidney ills
You must reach the cause—the kidneys.
Doan's Kidney Pills are for weak kidneys
Have brought relief to Richmond people.
Richmond testimony proves it.
Mrs. B. S. Kirkpatrick, 660 Third St., Richmond, Cal., says: "I am positive of the merit of Doan's Kidney Pills. I have known of them for a long time and another of my family has used them with great success. Doan's Kidney Pills brought more benefit than any other kidney remedy ever did. They rid the user of distressing kidney ills." advt.
For sale by all dealers. Price 50 cents. Foster-Milburn Co., Buffalo, New York, sole agents for the United States.
Remember the name—Doan's—and take no other—Advt.

OLD SHOES MADE NEW

We do it in the improved way and save you money. Best quality leather used by expert workmen.

List of Prices:

For Men—Half Soles	.75
For Ladies—Half Soles	.60
For Boys—Half Soles	.50
For Children—Half Soles	.40
Rubber Heels	.50
Leather Heels—Men's	.35
Leather Heels—Ladies'	.25

Free shine with each repairing job. A specialty made of shines for ladies' shoes.
New Shoes made to order.
GOODYEAR SHOE FACTORY AND REPAIR SHOP
1222 Macdonald Avenue
BARBIKAS BROS., Props.

DRINK WAGNER'S
OLD GERMAN LAGER
"ES GIEBT KEIN KOPFWEH"
Order a case today
PHONE RICHMOND 351
PIONEER PIEDMONT WINERY

We do expert machine work for planing mills, laundries, power boats, printing presses, gas engines, etc., and recharge storage batteries.
Miles Standish Automobile Co.
TWENTY-SECOND STREET
near Macdonald Avenue
Phone Richmond 9171

Brilliant Jewelry Co.
Oakland and San Francisco
YOU CAN AFFORD OUR EASY PAYMENT PLAN OF $1.00 A WEEK.
N. C. ANDERSON, Agent
256 Sixth St. Richmond. Tel. 6501
Will Call By Appointment

J. C. CAMPBELL
HOME DESIGNER
Room 16—Pillow Building
Plans and Blue Prints $10 Up
P. O. Box 546 Richmond, Cal.

RICHMOND LUMBER COMPANY
F. E. Adams, Pres. and Mgr.
BUILDING MATERIALS OF ALL KINDS
Office and Yards at the S. P. Depot
Phone 491

Real Estate Section

WATER FRONT LOTS

Will make you rich—for with its splendid waterfront Richmond is destined to become one of the chief shipping points on the Coast.

A small cash payment and small monthly installments will make you independent in a few years, if you buy now. This property will rapidly increase in value. See us now. Price of lots $550 and upward. SEE US NOW.

A. B. HALL

REAL ESTATE

278 FOURTH ST. RICHMOND, CAL.

CONN BROS.' BARGAINS

5 room modern cottage on Bissell avenue, lot 30x112½. Price $2500; $600 down, balance $20 per month. 7 per cent interest on deferred payments.

$500 buys two lots in West Richmond. $100 down; balance $10 per month.

2 lots on Chanslor avenue $1050. Half cash; balance to suit.

2 lots on Bissell avenue. Close in; fine site for apartment house.

3 lots corner on Bissell avenue. Close in.

5 room new house on Bissell avenue. $2650; $500 down; balance can be arranged.

5 room cottage on Second street, near Barrett avenue. Price $2300; $150 down; balance $25 per month.

1 lot on Macdonald avenue with store income of $25 per month. Price $4200; $2500 down; balance on mortgage.

We handle the Phoenix of Hartford and other good insurance companies. Also plate glass and automobile insurance. Surety bonds, etc. Don't forget the number.

Conn Bros. 610 MACDONALD AVE.

REAL ESTATE BARGAINS

CHRISTMAS HAS PASSED, BUT THE NEW YEAR IS SOON HERE. Are you going to begin the New Year by contributing to the Landlord in the same old way? Start the New Year right and take some of our installment propositions that each month places something to your credit. Can you buy Bread, Meat, or even a Soup Bone, with your rent receipts? No. Then why invest your money for something in-valuable. In case you should have to leave Richmond, as many of you argue, what have you to offer for sale if you are a renter? But on the other hand, if you have a Contract of a desirable piece of property, you have something to sell, and I know parties that have sold at a profit in only a short time. You can do the same. So let us help you to start the New Year in a way that you will never regret.

TRUITT & MOYLE

709 Macdonald and 221 Richmond Avenues.

RICHARDS & STRINGER

Good 3-room house with large lot 30x105 feet. Well 136 feet deep with 88 feet of water supplying five families at $1.50 per month. Windmill and 2000 gallon tank. Price $1800; $650 cash; balance $20 per month.

27 acre ranch, 6 miles from Richmond; class A improvements. You have to see the property to appreciate it.

$2700 buys a new modern, 5-room house on Bissell avenue. Terms can be arranged.

One lot on Twentieth street, just off Barrett avenue. Price $750; $150 cash; balance at $15 per month.

REAL ESTATE AN D INSURANCE

921 MACDONALD AVE. RICHMOND, CAL.

ITS CENTRAL LOCATION
ITS SCENIC BEAUTY
ITS FINE HOME SITES
Are a few of the reasons that make

RICHMONDTERRACE

LOTS THE BEST BUY IN THE CITY
My auto will take you to the tract

T. W. MUFICH

PHONE 7241 7 RICHMOND AVE.

REAL ESTATE TRANSFERS

Richmond Annex Land Co. to Wm. H. Decker—Lots 36, 37 and 38 in block 55, Richmond Annex.

East Richmond Heights Land Co. to Harry Barth—Lot 5, block 98, Map of East Richmond Heights Tract No. 2.

East Richmond Land Co to Grand Canyon Park Co.—All of block 8, Tewksbury Heights Tract.

W. H. Spaulding to A. Bones—Lot 38, block 24, Map of Spaulding Richmond Pullman Townsite.

Chas. L. Watrous to P. O'Neill—Lot 22, block 13, Griffins and Watroue Addition to Richmond.

Samuel Wesley to Dewis Keser—Lots 12 and 13, block 13 Griffins and Watrous Addition to the city of Richmond.

Louis Keser to Jerry Lanagan—Lots 12 and 13, block 13, Griffin's and Watrous Addition.

East Richmond Heights Land Co. to Arthur F. Purman—Lot 4, block 48, Map of East Richmond Boulevard.

Henderson-Tapscott Co. to Anita B. Lee—Lots 24 and 25, block 29 Henderson Tapscott Tract No. 1.

Greater Berkeley Land Co. to David Ed. Small—Lot 10, block 17, in Map of North Berkeley Terrace.

Richmond Development Co. to A. Pollock, Jr.—Lots 13, 14 and 15 in block D, Map of Northgate Annex.

Richmond Development Co. to C. R. Trimble—Lot 6, block G, Map of Northgate Annex.

Burg Bros., Inc. to Lester Lucas—Lot 22, black 3, Key Tract to the city of Richmond.

Barborfront Realty Co. to Donald Kennedy—Lot 40, block 15, in Map of Harborfront Tract.

New Richmond Land Co. to John Anderson—Lots 30 and 31, block 182, Wall's addition to Richmond.

J. W. Wright & Sons Investment Co. to Francis F. Killick—Lots 10 and 11, block 21, Emeric subdivision No. 2, at Richmond.

Richmond Center Land Co. to Katheryn B. Conrad—Lot 40 in the block 11, Map of Richmond Center.

D. J. Hall to Giacomo Traverso—Lot 17, block 69, map of the city of Richmond.

Mrs. Martha L. Heitman to Bertha A. Bruns and Wh. J. and Henry C. Bruns and Helen Bruns—Certain described property.

JANUARY SNAPS

Lot on Fourth st; street and sewer paid. $500 and on your own terms. Lot on Pennsylvania avenue; street work paid; $600 and on easy terms. Five room bungalows in choice residence district; $2750; $300 cash; balance the same as rent.

LESTER & PLATE

NOTARY PUBLICS

608 MACDONALD AVE. PHONE RICHMOND 1701

CONTRA COSTA COUNTY NEWS

MARTINEZ

We met Martin Joost and Al. Sullinger on an S. P. train a day or so back, en route for San Francisco, and we understand they both blowed in money on a moving picture show. This team has no political significance, but they ought to be carful. The "enemy" might accuse them of "riotous living."

There is a rumor afloat to the effect that County Superintendent of Schools Hanlon intends to try for the nomination for State Superintendent.

Martinez is much exercised over the recent tide lands decision by the supreme court. It bought $15,000 worth to which the seller had no title, according to the decision, but the seller did not warrant title—just relinquished what title he had, so Martinez holds the bag $15,000 worth.

The Grace Episcopal church choir which played the opera "Sylvia" successfully to a large audience, may stage it at Walnut Creek, for the benefit of the Episcopalian church fund there.

Attorney A. S. Ormsby acted as auctioneer at the cake show this week at a local theatre, auctioning off the prize cakes which the good housewives of Martinez had baked in a contest. It will be noticed that Ormsby did not act as judge of the merits of the cakes. Nay, Nay, Pauline. The women vote now and he is too good a politician for that. Also, his digestion wouldn't stand for it.

Twenty Martinez sportsmen met at the beautiful country residence of Fred K. Burnham in the Alhambra valley the fore part of the week, and after enjoying a clay pigeon shoot and much hospitality organized a gun club, with Mr. Burnham as president. A challenge to the Richmond club may be expected in due course of time. Following are those who joined:

M. W. Joost, Fred K. Burnham, Fabian Joost, J. J. Hauser, E. J. Randall, A. E. Blum, E. E. Merrithew, A. J. McMahon, Bernard Woolbert, G. O. Meese, ames Hanna, Walter Morgan, James Bulger, A. S. Ormsby, A. D. Joslin, Howard Veale, J. J. Revelino, Fred Stewart, J. J. Anderson and George P. Upham.

CROCKETT

Tomorrow evening the Order of Eastern Star will install its officers, with Past Worthy Matron Annie Harris in charge and several grand lodge officers present from San Francisco.

The Crockett Red Men have a new set of officers now, having celebrated the event with a big banquet of hot dog. Many pretty squaws participated. The tribe is peaceful just now but is liable to go on the war path most any time. They have a big dance tomorrow.

The high school opened again on Monday, after the holiday recess, Principal W. H. Weslar having recovered from his recent illness. The attendance is good and a fine record among the pupils is anticipated for the year.

Tuesday night the Eagles flew high, the event being a banquet celebrating the installation of their new officers. O. M. Dreyer is the big bird for this year.

The steamer Wilhelmenia docked at Crocket a few days ago with a cargo of raw sugar from the Hawaiian Islands for the big sugar refinery. It will carry back merchandise from San Francisco.

A basket ball game on roller skates will take place pretty soon between the Crockett and Vallejo teams. Laidlaw of the Signal can't play ball but he might get a skate on and be sociable.

PITTSBURG

Pittsburg is a lively town and getting better all the time. It has mighty good prospects for getting several new manufacturing enterprises this year, and ought to go after that sort of thing with both feet, as it has a splendid location for industrial enterprises, with both rail and water shipping facilities, and there are a lot of factories that want to get out of San Francisco and to interior points, for various good reasons. All the towns of Contra Costa county waterfront should get busy along these lines now, and keep busy. Richmond has made good and there is no reason why they can't, if they will just get on the job and hang. The officials of their boost organizations can hear of something important on this subject by addressing this paper, as we have a few good pointers on hand picked up personally.

The Pittsburg Post is twelve years old now, (old enough to know better) and we shall expect Joe Tracey to begin wearing long whiskers before long. The Post is a good paper, in spite of its poetry, and always readable. In looking back over its years last week at the past it has this to say about the town, all of which is true: "Three years ago the name of the town was changed from Black Diamond to Pittsburg. It was then that a bright industrial star loomed above the horizon and the citizens saw the forecoming of great commercial development where had formerly been little beyond a fisherman's town, of some fifteen hundred or two thousand inhabitants. The streets at that time were almost impassable during the rainy season and the buildings of the town were in the main low, frame structures. At that time the spirit of progress seized the people in the right way and the old town of Black Diamond which was a veritable mudhole, emerged into a city with many miles of modernly paved streets, and a population which almost instantly leaped to nearly 5000 people. During these three years there have been constant building operations and now Pittsburg boasts of some of the most attractive and substantial business blocks to be found anywhere."

ANTIOCH

There are many interesting local items about Antioch this week, among them being the activity of the big paper mills and the building and other municipal improvements going on, but we sidetrack most of that news this time to give space to the following very interesting news about the record-breaking celery shipments going on from that point, which we find in the Ledger. This is a record that cannot be beat and is a big feather in Antioch's cap. The Ledger says:

"Over 1000 cars of celery have been shipped from Antioch up to the present time this season, which shatters all previous records and establishes a new mary for shipping which has heretofore appeared impossible eyn by those most closely identified with the industry. Last season only 715 cars were sent from this place and even that number exceeded previous records. Not only have the consignments been heavy but it is estimated that at least 500 more cars will be sent out before the season ends. At present an average of fifteen cars are sent forward each night. During the month of December the consignments amounted to 530 cars, which taxed the capacity of the local packing house and force of loaders. Practically all the celery of Northern California passes hrough Antioch, and only about fifty cars were shipped from both Stockton and Holt, which makes this place a shipping point of importance. Those who are interested in juggling figures state that as a car will carry eleven tons of this vegetable, or practically 1100 dozen heads, each one will probide enough celery for 10,000 people, the greater number of which reside in the east."

CONCORD

A disastrous fire visited Concord a few nights ago, resulting in a $2,000 loss to the Jose Santos store, partially covered by insurance of $1,000. The fire fighters worked hard and brought into use the new chemical engine recently purchased by the town, which proved to be a very good machine.

City Attorney Ralph Wight has drafted a new set of municipal laws for the town of Concord, over which there is much discussion, chiefly about the saloon regulation. The town trustees worked on the new code last meeting and will finish up next meeting, and it is thought the new laws will all be adopted. The various regulations as drafted by Mr. Wight appear to be good ones, such as every growing and live community either has or ought to have.

Preparations are going on for the opening of the new Levinson store and it will likely take place in about another week or ten days. It is going to be a fine big one.

The creeks are running with water and the whole country is drenched, but the smile on the farmers' faces is of the kind that won't wear off. It means big crops for them, and therefore prosperity for everybody.

ALL OVER THE COUNTY

A big addition to the county hospital at Martinez is to be built as soon as the rainy season is over. It is to cost $30,000 and to be modern in all its equipment.

The annual meeting of the stockholders of the First National Bank of Walnut Creek was held Tuesday afternoon at which time the bank voted to become a member of the Regional Reserve Association. A. H. Cope was re-elected president; J.

(Continued on page 6)

$100 FIRST PAYMENT ON FINE HOMES WITH LARGE LOTS

—SEE—

P. B. MacQuiddy

Real Estate, Insurance, Loans and Appraisements

OFFICE: 803 MACDONALD AV. Office Tel. 9211 Res. Tel. 9232

G. C. Henley & Co.

REAL ESTATE—INSURANCE—RENTING

Bargains in close in improved and unimproved Richmond Properties.

A fine list of all kinds of Ranches on hand.

WATCH THIS SPACE FOR BARGAINS

814 MACDONALD AVE. RICHMOND, CAL.

Wake Up and Take Notice

TO THE SALARIED MAN OF RICHMOND, CAL.

"IN CONFIDENCE"

Do you live in Oakland, Berkeley, or Alameda? If so why not own your own home and live in Richmond?

You will have something to live for, if you are in your own property, and the man that you work for will think more of you if you do.

COME AND SEE ME. I will build you a home and you can pay a small payment down and the balance in monthly payments. You can have a house built to suit you.

My office hours are from 9 a. m. to 5 p. m.

W. H. SANFORD

2221-2223 Macdonald Ave., near 23rd Street

RICHMOND, CALIFORNIA

MUNICIPALTY IS LIABLE UNDER INDUSTRIAL LAW

Foreseeing that the city of Richmond is liable for accidents to those employed on public works in this city, City Attorney Hall, in the contract between the municipality and the firm of Shattuck-Edinger Company, the tunnel contractors, incorporated a clause by which the tunnel builders have to take out employers' liability policy to cover any accidents to men employed in boring the big hole through the hills on the west side.

In view of the fact that sewer and street work is done in this city under contracts, between the superintendent of streets and the contractors, the attorneys have held that the municipality is not liable for any injury to persons employed on such work.

Members of the National Guard of California fall under the provisions orth e workmen's compensation act and are entitled to indemnity for injuries suffered while in the service of the State, in the opinion of C. M. Bradley, attorne yfor the State Industrial Accident Commission.

ACCIDENTAL DEATH IS VERDICT OF CORONERS JURY

"We, the members of the coroner's jury find that Fred Farlin met his death in an accidental manner on the Saturday evening of December 27th, while engaged in the raising of a fallen telephone pole, one end of which came in contact with a live wire of the Western States Gas & Electric company, at the Los Angeles brick yard."

The above was the verdict rendered by the coroner's jury which convened in the Smallwood undertaking parlors last evening to inquire into the death of Fred Farlin. The witnesses placed on the stand by Coroner C. L. Abbott were J. Gerlach, superintendent or the Los Angeles brick company, who was assisting Farlin in raising the pole. F. M. Erving, H. Champion and Dr. U. S. Abbott. The coroner'r jury was composed of the following:

Otto Dietzich as foreman and with G. C. Peck, C. B. O'Hara, Stanford E. Philpott, E. M. Ferguson and L. R. Smith.

SEQUOIA CLUB TO MEET THIS EVENING

This evening the members of the Sequoia Commercial club will hold a short business meeting starting promptly at 8 o'clock, following which the evening will be turned over to whist playing. Secretary H. H. Turley of the club requests that all members of the club interested in whist be present this evening.

COMING EVENTS

Jan. 15th—Brotnerhood Protective Order of Deer to be installed in Bank hall.

Jan. 17th—Second annual dance to be given by members of the X. Y. Z club in Sequoia hall.

January 21—Big class initiation by Richmond Parlor, N. S. G. W.

Jan. 24.—First annual ball by Richmond Local Boilermakers' Union at East Shore Park.

Jan. 24th—Whist party by Contra Costa Temple Pythian Sisters in Pythian Temple.

Feb. 2nd.—Washington Birthday dinner by the Ladies' Aid of the Wesley Methodist church, between hours of 5 and 8 o'clock p. m.

February 2—Whist party by Eclipse Lodge, I. O. O. F., in Bank hall.

February 14—Fourth annual dancing party to be given by the Kandy Kids at East Shore park.

Feb. 13.—Valentine ball by Richmond Parlor, N. D. G. W. at East Shore Park.

Feb. 23rd—Dinner by the Ladies' Aid Society of the Wesley Methodist Church.

Are You a Woman?

Take Cardui

The Woman's Tonic

FOR SALE AT ALL DRUGGISTS

IN ONE MINUTE! CLOGGED NOSTRILS OPEN---COLDS AND CATARRH VANISH

Stops Nasty Discharge, Clears Stuffed Head, Heals Inflamed Air Passages and You Breathe Freely. Try "Ely's Cream Balm."

Get a small bottle anyway, just to try it—Apply a little in the nostrils and instantly your clogged nose and stopped air passages of the head will open; you will breathe freely; dullness and headache disappear. By morning! the catarrh, cold-in-head or catarrhal sore throat will be gone.

End such misery now! Get the small bottle of "Ely's Cream Balm" at any drug store. This sweet, fragraut balm dissolves by the heat of the nostrils; penetrates and heals the inflamed, swollen membrane which lines the nose, head and throat; clears the air passages; stops nasty discharges and a feeling of cleansing, soothing relief comes immediately.

Don't lay awake tonight struggling for breath, with head stuffed; nostrils closed, hawking and blowing. Catarrh or a cold, with its running nose, foul mucous dropping into the throat, and raw dryness is distressing but truly needless.

Put your faith—just once—in "Ely's Cream Balm" and your cold or catarrh will surely disappear.

advt.

Transfer and Express

EXPERIENCED PIANO AND FURNITURE MOVERS

We do the very heaviest hauling or the lightest express work

Furniture Stored or Packed for Shipping

OLDS TRANSFER CO. 15 20th Street, Richmond Phone 2751

Local Mention

Pertinent remarks about well-known people in Richmond and happenings about town.

J. C. Austin, advertising man on the San Francisco Examiner, was a visitor in Richmond today.

Postmaster Frank Glass, of Martinez, is confined in the Lane hospital, San Francisco, suffering from a complication of diseases and will have to submit to an operation.

W. E. Thompson, the well known carpenter, was removed to the soldiers' home at Napa a few days ago on account of being sick. Word from the institution, received in Richmond yesterday, by E. E. Grow, was to the effect that the patient was recovering raptdly from his affliction.

The Baraca Class of the Calvary Baptist church will hold their monthly business and social meeting at the home of Mr. Beck, 224 3rd street tonight. All young men invited.

F. Bater, of Fresno, was in this city today on business.

Jimmy McCullough, formerly of this city, but now a resident of Berkeley, was a visitor in Richmond last evening.

D. O. Taney, of Kansas City, Missouri, is spending several days in this city at the home of R. E. Hornbeck, the local realty dealer, at his home, 728 South Twelfth street.

Peter McLaughlin, formerly machinist at the Standard oil refinery, has accepted a position in the mechanical department of the Mt. Diablo garage.

Harry Aine, formerly foreman at the carpenter shops at the Standard oil refinery in this city, has been promoted to the position of second assistant engineer.

Edward Curry, former contractor of this city, struck gold in his mine in Maricopa county.

Mr. and Mrs. Jack Trevor, who have been visiting in this city at the home of Mr. and Mrs. Huntsberger, on Sixth street, left last evening for their home in Malwaukee.

Miss Nida Royce Stoner, formerly of this city became the bride of Clifford Hillary in Los Angeles the early part of this week.

Miss Catherine Shaw, a teacher in one of the public schools of this city, who has been ill at the Roosevelt hospital in Berkeley for the past few days, will be able to return to this cty about the first of next week.

Miss Bernice Barnes of this city has announced her engagement to Arthur Gildenfield of San Francisco.

A. C. Lang, the well known druggist and local Democratic leader, who recently went to Los Angeles to see his mother, who is very sick, returned to Richmond last evening.

Owing to the prevailing storms of the past week the mail schedule has been somewhat demoralized. The eastern mails have been from ten to twenty-four hours late every day for the past ten days which has somewhat interfered with the plans of the clerks in the local post office.

The heavy rains are showing up the weak spots in the newly improved streets in this city. As the contractors are under bonds to the city they will have to make good this spring when the reans cease.

The condition of Chief of Police James P. Arnold, who is confined to his home on account of a complication of ailments, is reported today as not being so good as yesterday. Mr. Arnold has been forbidden by his physician see anyone or discuss business.

TAKE SALTS TO FLUSH KIDNEYS

Eat less meat if you feel Bachachy or Bladder troubles, you—Salts is fine for Kidneys.

Meat forms uric acid which excites and overworks the kidneys in their efforts to filter it from the system. Regular eaters of meat must flush the kidneys occasionally. You must relieve them like you relieve your bowels; removing all the acids, waste and poison, else you feel a dull misery in the kidney region, sharp pains in the back or sick headache, dizziness, your stomach sours, tongue is coated and when the weather is bad you have rheumatic twinges. The urine is cloudy, full of sediment; the channels often get irritated, obliging you to get up two or three times during the night.

To neutralize these irritating acids and flush off the body's urineous waste get about four ounces of Jad Salts from any pharmacy; take a tablespoonful in a glass of water before breakfast for a few days and your kidneys will then act fine and bladder disorders disappear. This famous salts is made from the acid of grapes and lemon juice, combined with lithia, and has been used for generations to clean and stimulate sluggish kidneys and stop bladder irritation. Jad Salts is inexpensive; harmless and makes a delightful effervescent lithia water drink which millions of men and women take now and then, thus avoiding serious kidney and bladder diseases.

advt.

Record-Herald want ads bring quick results.

PUBLIC NOTICE

NOTICE OF FILING REPORT OF COMMISSIONERS IN THE MATTER OF THE WIDENING OF TWENTY-THIRD STREET IN THE CITY OF RICHMOND, COUNTY OF CONTRA COSTA, STATE OF CALIFORNIA, NORTHERLY FROM THE NORTHERLY LINE OF MACDONALD AVENUE TO THE NORTHERLY LIMITS OF THE CITY OF RICHMOND, COUNTY OF CONTRA COSTA, STATE OF CALIFORNIA, IN ACCORDANCE WITH RESOLUTION OF INTENTION NO. 170 OF THE COUNCIL OF SAID CITY OF RICHMOND, ADOPTED THE 3RD DAY OF MARCH, 1913.

NOTICE IS HEREBY GIVEN, that the commissioners appointed by the Council of the City of Richmond, County of Contra Costa, State of California, to assess the benefits and damages and have general supervision of the proposed work of widening said Twenty-third Street from the northerly line of Macdonald Avenue, northerly to the city limits, pursuant to and in accordance with Resolution of Intention No. 170 of said Council of the City of Richmond, adopted the 3rd day of March, 1913, having made their assessment of benefits and damages, and having made a written report thereof to the City Council of the City of Richmond, and having attached to said report a plat of the said assesement district showing the lands to be taken for the said work or improvement and the lands assessed, showing the relative location of each district, block, lot or portion of lot and its dimensions, so far as the commissioners can reasonably ascertain the same; and said commissioners having done all things by law required of them to be done:

NOW, THEREFORE, public notice is hereby given that said report and plat were filed in the office of the undersigned Clerk of the City of Richmond on the 12th day of January, 1914, and in pursuance of statute made and provided, the undersigned, A. C. Faris, Clerk of the City of Richmond, hereby gives notice of said filing of said report and plat, and all persons interested in said work or improvement are hereby notified and required to show cause, if any they have, why such report should not be confirmed by said Council, by filing objections inwriting, with the undersigned Clerk of the City of Richmond, at his office at No. 210 Washington Avenue, in said City of Richmond, as required by law, on or before Friday, the 13th day of February, 1914, and up to the hour of 5 o'clock P. M. of said last named day, which said last named day is hereby fixed by the undersigned for that purpose

Dated: January 13, 1914.

A. C. FARIS,
City Clerk of the City of Richmond.

First publication Jan. 13, 1913.
Last publication Jan. 23, 1914.

FAIRVIEW HOTEL

22d and Macdonald

UNDER NEW MANAGEMENT

"YOU'LL LIKE OUR MEALS"
"YOU'LL LIKE OUR PRICES"

A convenient location. Hot and cold water in every room. Rooms with or without board. Short order service at all hours in dining room.

Telephone 6711 P. M. Anderson, Prop.

YOUR HEALTH

DEPENDS VERY MUCH ON WHAT YOU PUT IN YOUR STOMACH.

The most common article of food is Milk. Consequently there is no other article so necessary to have absolutely pure and fresh. This Creamery is equipped with the most modern and sanitary method of handling this common article of diet and invites the public at any time to visit its plant. The Milk is landed at your door as pure as when taken from the healthy cows form which we obtain it.

STRICTLY FRESH EGGS—STORAGE EGGS
CHEESE, WHOLESALE AND RETAIL.
ICE CREAM WHOLESALE

THE BEST AND ONLY THE BEST DELIVERED RIGHT AT YOUR DOOR BY THE

HARBOR CREAMERY

512 MACDONALD AVE. PHONE 7031
BRANCH STORE: 148 WASHINGTON AVENUE. PHONE 651.

Styles Change In Job Printing

AS WELL AS IN ANYTHING ELSE, AND THE BUSINESS MAN WHO DOES NOT KEEP UP-TO-DATE IN HIS STATIONERY AND COMMERCIAL PRINTING MIGHT JUST AS WELL WEAR OLD CLOTHES AND A STRAW HAT IN WINTER TIME.

Good Style Printing Is a Business Asset

THE RECORD-HERALD JOB DEPARTMENT KEEPS RIGHT UP TO DATE IN NEW STYLES OF TYPE FACES AND PAPER STOCK, AND INVITES YOUR INSPECTION OF SAMPLES AND A TRIAL ORDER.

DO IT NOW

NATIONAL CONFERENCE OF SCIENTIFIC EXPERTS PLAN REMEDIES TO CHECK DOWNWARD TREND OF HUMAN RACE

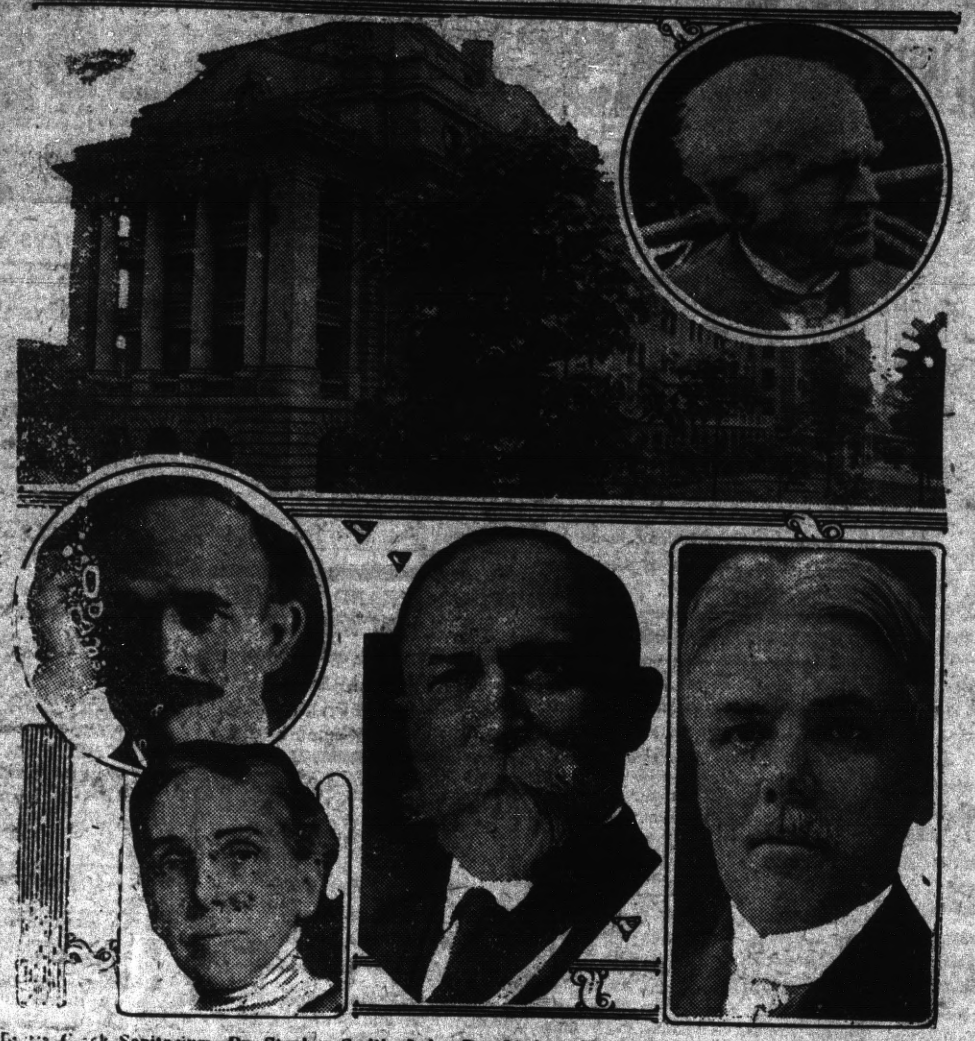

Battle Creek Sanitarium, Dr. Stephen Smith, Judge Ben Lindsey, Mrs. Ella Flagg Young, Dr. J. H. Kellogg and Rev. Newell Dwight Hillis.

The National Conference on Race Betterment which opened in Battle Creek Jan. 8 is the first representative group of competent scientific experts ever gathered in the United States to discuss the deterioration of the human race and to [illegible] to check the [illegible]. Similar conferences have been held in other countries.

The decline of the birth rate in the British Isles became so alarming that the English Parliament appointed a commission to make a study of the conditions and to recommend plans for their ameliorations. Germany has also given official recognition to the downward tendency of the race and is taking active steps to avert its eventual extinction.

The conference at Battle Creek will first seek to assemble evidence as to the extent to which degenerative tendencies are actively at work in America. Such prevalence as the [illegible] infant mortality, increasing insanity, increasing crime and the decreasing life expectancy will be considered. Experts in various lines of human conservation will make reports. The conference in its broadest sense, however, will be a constructive meeting. It will recommend agencies to stop the downward trend of mankind and encourage means for the gradual up-building of the race, the ultimate hope being the evolution of a race of mortals attaining very closely to mental and physical perfection.

Speakers of national prominence have a share in the work of the conference, among them: Dr. Victor C. Vaughan, president of the American Medical Association; Dr. Ernest B. Hoag, of Leland Stanford University; Dr. W. A. Evans, medical editor of the Chicago Tribune; Dr. Booker T. Washington, principal of Tuskegee Normal; Mrs. Ella Flagg Young, superintendent of the Chicago public school system; Dr. C. B. Davenport, director of the Carnegie Station of Experimental Evolution; Rev. Newell Dwight Hillis, pastor of Plymouth Church, Brooklyn, N. Y.; Hon. Woodbridge N. Ferris, governor of Michigan; U. S. Senator Chas. E. Townsend of Michigan; Sir Horace Plunkett, former minister of agriculture for Ireland; S. S. McClure of New York, and others of equal prominence.

Dr. J. H. Kellog, superintendent of the Battle Creek Sanitarium, where the principal sessions of the conference are being held, is the host of the conference and delivered an address on "A New Race," which is the keynote of the meeting.

The conference, it is anticipated, will be made an annual affair, funds from a private endowment making that possible. It will study and encourage all practicable methods of race advancement and will endeavor to keep public sentiment alive to the modern trend of scientific achievement in race betterment.

LIES TO COURT GETS A BIG JOLT

MARTINEZ, Jan. 15.—Convicted of second degree burglary and about to receive sentence which would imprison him in San Quentin prison, John Stewart on Wednesday afternoon told Judge J. J. Trabucco that he had lived in the east all his life until last October, when he came to California but in so doing he told what is not true for in January 1912, Stewart served a short term in the Contra Costa county jail and his prison record even now is on file in the Sheriff's office.

Because the jury recommended Stewart to the leniency of the court, Judge Trabucco imposed a light sentence, 18 months in the penitentiary and delegated Folsom prison as the place of confinement. However upon Stewart's plea that the climate in the Sacramento valley was fatal to his health and that he would die soon if taken to Folsom. San Quentin was selected by the court. Following the rendition of the guilty verdict by the jury, Stewart made an ineffectual plea for probation for the officers mindful of his past record refused to recommend that he be given another chance.

WHIST PARTY IS ENJOYABLE AFFAIR

The whist party held at St. Mark's church last evening, proved to be one of the most enjoyable events held by the ladies of that church this season. The prize winners for the evening were: Ladies, Mrs. Martin Mattern, first; Mrs. J. Malone, second; Miss Edith Gilarte, third; gentlemen, D. A. Burns, first; E. Liebhauser, second; James Rutherford, third. The committee of arrangements was composed of Miss McCann, Mrs. H. Anderson and Mrs. J. A. Crary.

Subscribe for the Record-Herald.

The Best Paying Investment

In Safety, Comfort, Convenience He Ever Made

The man who thinks he cannot afford electric lighting in his home is not well informed.

Mazda lamps—using a small quantity of current—have greatly cheapened the cost of electric lighting within the last fewyears.

Electricity and its luxury can now be afforded in every cottage—and every cottage will soon enjoy it.

Your house can be wired at a low cost and without dirt or bother. **Telephone 1152.**

WESTERN STATES GAS & ELECTRIC COMPANY

617 Macdonald Ave. Richmond, Cal.

GRAND CANYON CHATEAU

OPENED UNDER NEW MANAGEMENT

Restaurant in charge of Oreste Adami, formerly of the Maison de L'Opera, Oakland.

A Pleasant Place for a Family Outing

Dinner Parties a Specialty

Phone RICHMOND 4716

Richmond Pharmacy

E. M. FERGUSON, Prop.

724 MACDONALD AVE. Telephone 1441

CHRISTMAS CARDS, BOOKLETS, CUT GLASS WARE, HAND-PAINTED CHINA, ETC.

LARGEST ASSORTMENT IN RICHMOND.

TAXES DUE ON LAST PAYMENT

MARTINEZ, Jan. 15.—Tax Collector M. W Joost is sending out notices to pay the excess tax on personal property which amounts to about $1800 and of which sum $600 has been already paid. The second installment of county taxes is now due and will become delinquent the prompt in paying their taxes, now

According to Mr. Joost, people residing throughout the county are prompt in paying heir taxes, now that the holidays are over, and he does not believe that there will be a large delinquent list. The record achieved in the collection of the first installment was noteworthy and is a source of gratification to those at the head of the collecting division of the county.

WELLS TO PAY TEN CENT FEE

MARTINEZ, Jan. 15.—A number of additional deputies are to be appointed by County Clerk Jasper H. Wells throughout the various sections of the county to expedite the work of registration of voters. Every district s now provded with one or more deputy registrars who under the law receive 10 cents for each name registered. The county clerk is appointing women deputies in all districts where he has provided a male deputy. This he does to secure as many women to register as can be induced to do so.

The payent of ten cents a name is all the law allows for registration and this entire fee goes to the deputies in the field. In some counties the county clerk pays only 8 cents retaining 2 cents of the amount allowed as his perquisite.

RICHMOND PEOPLE ON THE QUI VIVE

The people of Richmond, and for that matter, the residents of the entire bay region, are on the que vive over the outcome of the Richmond inner harbor proposition which comes before the committee on rivers and harbors of the house of representatives next Friday, January 16th.

The announcement made by the Record-Herald yesterday to the effect that the inner harbor project would be taken up by the congressional committee on Friday was confirmed this morning by a press dispatch from Washington, which says:

"The House Rivers and Harbors Committee will hold a hearing next Friday on the army board's recommendation for a half and half participation by the Government in the improvement of the inner harbor at Richmond. Congressman Curry and H. W. Wersse of Richmond, will appear for the city of Richmond. The project has the backing of the San Francisco Chamber of Commerce, and indications are that the committee will report favorably on the plan."

MOOSE MEETING WEDNESDAY NIGHT

There will be a big initiation of Moose at Bank hall on next Wednesday evening, 21st inst, and all members of the order are urgently requested to be present.

R. H. CURRY, Trustee.

Jan 15-6 times.

JAPANESE TO CARE FOR COUNTRYMAN

MARTINEZ, Jan. 15.—S. Kasamada, a Japanese, was taken into custody at Richmond yesterday on suspicion of insanity. When Deputy Sheriff A. D. Joslin went down to the Terminal City, to return with his prisoner for commitment to the county hospital for observation, he found two of the unfortunate's countrymen ready to relieve the county and State of the expense of caring for him and offered at their own expense to pay for his treatment at a private hospital.

As the two philanthropic Japanese were well known to the Richmond police as being men of their word and standing, Kasamada was given over to their keeping. It appears the Japanese prefer to have those of their own nationality cared for at their own expense in private institutions rather than put the cost upon the State. They are of course not Christians but the little brown men can give pointers to a good many in the ways of true benevorences.

The large auto truck belonging to the Concord Fruit and Produce company became mired up to its axels in mud at Eighth street, near Cutting boulevard. It necessitated the combined efforts of two autos from the Mt. Diablo garage to pull the heavy truck from the mud hole.

PILLOW BROS.

Dealers in All Kinds of

FEED AND FUEL

DRAYAGE AND STORAGT

705 Macdonald Ave. Phone 911

SUBSCRIBE FOR THE RECORD-HERALD

RECORD-HERALD ADVERTISING BRINGS RESULTS

BECAUSE

IT IS AN EVENING PAPER AND ENTERS THE HOME WHEN EACH INDIVIDUAL MEMBER OF THE FAMILY HAS TIME TO READ.

BECAUSE

IT HAS THE NEWS THE DAY IT OCCURS AND KEEP YOU INFORMED ABREAST OF THE TIMES—HENCE CAREFULLY READ.

BECAUSE

IT CARRIES THE ADVERTISEMENTS OF THE BEST MERCHANTS IN RICHMOND, WHO GIVE THEIR MESSAGES OF ECONOMY THROUGH ITS COLUMNS.

BECAUSE

IT OFFERS TO YOU THE SERVICES OF THE ONLY TRAINED ADVERTISING WRITER IN RICHMOND, WHO WILL PREPARE YOUR COPY IN A WAY THAT WILL BRING RETURNS

NOTICE OF PUBLIC WORK

NOTICE IS HEREBY GIVEN That the Council of the City of Richmond on the 5th day of January, 1914, passed Resolution of Intention Number 217 to order the following work to be done, to-wit:

The Widening of Tenth Street to a uniform width of sixty (60) feet, from the northerly line of Barrett Avenue to the northerly line of the Richmond Boulevard Tract, to condemn and acquire any and all property necessary and convenient for that purpose, and to create an assessment district to be benefited by said improvement, and to be assessed to pay the costs, damages and expenes thereof.

That the land which is by this Council deemed necessary to be taken therefor is described as follows, to-wit:

Part of Block 129 of the City of Richmond Tract, as shown on the Amended Map of the City of Richmond, filed in the office of the County Recorder on March 31, 1905, and more particularly described as follows, to-wit; All of that part of said Block 129 lying between the westerly line of said block and a line drawn from the southwesterly corner of Lot 33, said Block 129, to a point on the northerly line of said Block 129, which point is 4.87 feet easterly from the said westerly line of said Block 129.

A part of Block 134 of the said City of Richmond Tract, as follows, to-wit: All of that part of Block 134 of the said City of Richmond Tract, lying between the westerly line of said Block 134 and a line drawn from a point on the southerly line of said Block 134, which point is 5.45 feet easterly from the said westerly line of Block 134 to a point on the northerly line of said Block 134, which point is 10.35 feet easterly from the said westerly line of said Block 134.

A part of Block 1 of the Richmond Boulevard Tract, as shown on Map of said Richmond Boulevard Tract filed in the office of the County Recorder of Contra Costa County, California, on January 26, 1906; to-wit: All of that part of said Block 1 lying between the westerly line of said Block 1 and a line drawn from a point on the southerly line of said Block 1, which point is 20.48 feet easterly from the said westerly line of said Block 1 to a point on the northerly line of said Block 1, which point is 20.18 feet easterly from the said westerly line of said Block 1.

A part of Block 2, of said Richmond Boulevard Tract, to-wit: All of that part of said Block 2 lying between the westerly line of said Block 2 and a line drawn from a point on the southerly line of said Block 2, which point is 20.45 feet easterly from the westerly line of said Block 2 to a point on the northerly line of said Block 2, which point is 20.16 feet easterly from the said westerly line of said Block 2.

That the exterior boundaries of the district of land hereby established, determined and declared to be affected and benefited by said work or improvement, and assessed to pay the damages, costs and expenses thereof, and to be known as "Assessment District Number 217" are described as follows, to-wit:

Commencing at the southwesterly corner of Block 129 of the City of Richmond Tract, as shown on Amended Map of the City of Richmond, filed in the office of the County Recorder of Contra Costa County, California, on March 31, 1905, and thence running along the southerly line of said Block 129 to the southeasterly corner of Lot 36, said Block 129; thence northerly in a direct line to the northeasterly corner of Lot 1, Block 134, said City of Richmond Tract; thence westerly along the northerly line of said Block 134, to the southeasterly corner of Lot 15, Block 1, Richmond Boulevard Tract, as shown on Map of Richmond Boulevard Tract, filed in the office of the County Recorder of Contra Costa County, California, on January 26, 1906; thence northerly to the northeasterly corner of Lot 10, said Block 1; thence westerly along the northerly line of said Lot 10 to the southeasterly corner of Lot 4, said Block 1; thence northerly to the northwesterly corner of Lot 5, Block 2, said Richmond Boulevard Tract; thence easterly along the northerly line of said Lot 5 to the southeasterly corner of Lot 10, said Block 2; thence northerly to the northeasterly corner of Lot 14, said Block 2; thence westerly along the northerly line of said Lot 14 to the northwesterly corner thereof; thence in a southwesterly direction to the northwesterly corner of Lot 5, Block 16, Turpins Addition, as shown on Map of Turpins Addition to the City of Richmond, filed in the office of the County Recorder of Contra Costa County, California, on June 29, 1903; thence southerly to the southwesterly corner of Lot 20, said Block 16; thence southerly to the southwesterly corner of Lot 4, of the Richmond Home Tract, as shown on Map of Richmond Home Tract, filed in the office of the County Recorder of Contra Costa County, California, on February 1 1902; thence easterly along the southerly line of said Lot 4, and along the southerly lines of Lots 3, 2 and 1, of the said Richmond Home Tract, to the southeasterly corner of said Lot 1; thence easterly to the southwesterly corner of Lot 33, said Block 129 of the City of Richmond Tract, and the point of commencement. Being all in the City of Richmond, County of Contra Costa, California, saving, excepting and excluding from said district all public streets, alleys, lanes, avenues, and places herein included and contained, and the land to be taken for said improvement, as shown on map entitled "Map showing Land required and Assessment District for the Widening of Tenth Street in the City of Richmond, Resolution of Intention No. 217, dated December 22, 1913." prepared by the City Engineer of the City of Richmond.

That the said work or improvement is to be done under an act of the Legislature of the State of California, entitled "An Act to provide for laying out, opening, extending, widening, straightening, or closing up in whole or in part, any street, square, lane, alley, court or place within municipalities, and to condemn and acquire any and all land and property necessary or convenient for that purpose, approved March 6, 1889," and all acts amendatory thereto.

Reference is hereby made to said Resolution of Intention Number 217 now on file in the office of the City Clerk for further particulars.

Richmond, California, January 6, 1914.

H. D. CHAPMAN,
Superintendent of Streets of the City of Richmond.

First publication Jan. 7, 1914.
Last publication Jan. 17, 1914.

NOTICE TO TAXPAYERS

STATE AND CONUTY TAXES FOR THE FISCAL YEAR 1913-1914

Office of the Collector of State and County Taxes, Martinez.

Notice is hereby given that I have received from the Auditor of Contra Costa County the duplicate Assessment Book for the fiscal year 1913-1914, and

1st. That the taxes on all personal property secured by real property, and one-half of the taxes on real property will be due and payable on and after the

Second Monday in October

1913, and will be delinquent on the

Last Monday in November

next thereafter at 6 o'clock P. M., and unless paid prior thereto, fifteen per cent will be added to the amount thereof, and if said one-half be not paid before the

Last Monday in April, 1914

at 6 o'clock P. M., an additional five per cent will be added thereto. The remaining one-half of the taxes on all real property will be payable on and after the

First Monday in January, 1914, and will be delinquent on the

Last Monday in April

next thereafter at 6 o'clock P. M., and unless paid prior thereto, five per cent will be added to the amount therof.

2d. That all taxes may be paid at the time of the first installment, as herein provided, is due and payable.

3d. That payment of taxes must be made at the office of the Tax Collector, in the town of Martinez.

M. W. JOOST,
Tax Collector of Contra Costa County.

First publication, Nov. 10, 1913.
Last publication April 30, 1914.

You Need Me and I Need You

I do contracting in Painting Paperhanging and Tinting.

Decorative Work a Specialty.

PAINTS, OIL, VARNISHES AND WALL PAPERS IN STOCK.

First Class Work at Reasonable Prices.

A. Brunner Prop.

1310 Macdonald Avenue.
Phone Richmond 8321.

CONTRA COSTA COUNTY NEWS

(Continued from page three.)

M. Stow of Walnut Creek and Peter Thompson of Lafayette, vice presi- N. Burgess, C. G. Gould of Danville N. Burgess, C. G. Gould of Danbille and Armand Stow of Walnut Creek, directors, the last two being new members on the board which was increased from a membership of five to seven.

Percy Douglas, deputy horticultural commissioner at Clayton, says the recent light frosts have proven very beneficial to the fruit trees, and especially to almonds, preventing them from budding too soon. The heavy rains have proven a great blessing to the orchards of the county and all farmers are happy.

The directors of the First National Bank of Concord have voted to enter the new Regional Reserve association under the new currency law. At the recent election of officers F. W. Foskett was made president; H. H. Elworthy, vice president; and L. A. Stevenson, cashier.

Joseph L. Siveria, well known banker of Walnut Creek, has become associated with the Portuguese-American Bank of San Francisco, and has been elected a director and vice president of that institution.

Sunday January 11th was a big day in Y. M. I. circles in Port Costa, the occasion being the visit of the Grand Officers and the installation of officers for 1914.

The Concord Transcript says: "The day is not far distant when Richmond and Berkeley, also the smaller towns to the east, will all be merged into one Greater Oakland." Just wait until Hulaniski gets through with his tomahawk, and sword, and typewriter, and linotype and other weapons of defense and offense he is loaded up with and that ruction in Mexico will look like a Sunday school picnic.—Crockett. Signal.

The Native Sons Parlor of Byron is to give a big masquerade ball on the evening of February 6th, at which time brethren will gather from all parts of the country and join hands in a merry time. Byron is the smallest town in the state that sustains a parlor of the Native Sons. Harry Hammond is going to attend the ball disguised in that suit he wore back to New York last year.

Everything has been "rained up" at Pinole this week, so that news was scarce. Even Editor Ebsen crawled into a gopher hole and refused to write any editorials. The Downer bank published a financial statement, showing that it had plenty of money, so "Postmaster" Downer don't care whether it rains or not. Warren McBryde is mad because the weather interferes with his road work—Warren likes to work, when the sun spots are right.

M'MAHON WILL ATTEND MEETING

MARTINEZ, Jan. 15.—Probation Officer A. J. McMahon is in receipt of the program to be presented at the conference of probation officers, juvenile court judges and all social service workers, called to assemble at Los Angeles January 21, 22 and 23.

The boards of supervisors in many of the counties of the State will defray the expenses of the probation officers attending the gathering, as it is realized that much good will result from the interchange of experiences in the problem of probation.

WANTED—Job printing of every description; Record-Herald job department; estimates given; prices reasonable. Phone Richmond 701.

CLASSIFIED ADS

CLASSIFIED ADVERTISING RATES
Strictly in Advance

Lines.	2T	4T	6T	12T	24T
3....	$ .25	$ .45	$ .60	$1.00	$1.50
4....	.35	.60	.80	1.35	2.00
5....	.45	.75	1.00	1.75	2.50
6....	.50	.90	1.20	2.00	3.00
7....	.60	1.05	1.40	2.25	3.50
8....	.70	1.20	1.60	2.50	4.00
9....	.80	1.35	1.80	2.75	4.50
10....	.90	1.50	2.00	3.00	5.00

Classified ads will be taken over the phone and collections made by messenger on payment of 10c extra for messenger service.

REAL ESTATE FOR SALE

FOR SALE—New Modern five-room furnished bungalow. Easy terms. Apply 634 18th St.
Jan 12-6 T.

1100 CASH—1 lot on Eleventh street north of Chanslor, and 1 lot on Seventh street north of Roosevelt. $1100 cash takes both. Address 14 Seventh street. nov.15-tf

HOUSE and two lots in fine location to trade for vacant lots. Address Box 184, Richmond, Cal. ju8tf

FOR SALE—Two lots, 50 by 110 feet, one First St. between Ripley and Pennsylvania Ave.; house of 3 rooms, plumbing, city sewer; would consider trade and or all of the following: Pair of good work mares, 2-horse wagon, gasoline engine and wood saw, shotgun and modern rifle as part of cash payment; otherwise want $560 cash, balance $940, $10 a month at 7 per cent interest. Inq. at 946 1st St.

FOR SALE

FOR SALE—Two fine, black Orphington roosters. 407 S. 13th St.
Jan. 13-2t.

POSITION WANTED

WANTED—Employment by young man; any kind of work. Address Jim Paris, box 82, Stege P. O., California. dec.30-tf

WANTED—Position as chamber maid or doing general housework in hotel, apartments or private house. Address 453 B street. dec. 8-tf

FOR RENT

FOR RENT—Wagon and pony for light delivery work. Reasonable rate. Apply at 1701 Bissell.
Jan. 13-4t.

FOR RENT—One-half store room; inquire at 232 Seventh street after 1 p. m. jan 6-tf

FOR RENT—4-room, strictly modern flat. Inquire 1317 Chanslor avenue. dec.19-tf

FOR RENT—Unfurnished 3 and 4-room apartments; steam heat and hot and cold water; close to care line; rent $15 to t$20. Also two 5-room cottages. Modern, new and all conveniences. Apply to Wm. L. Brown, 2227 Macdonald avenue. Telephone 4441. dec.4-tf

FOR RENT—Desk room. Richmond Real Estate Co., 611 Macdonald avenue. nov1-tf

FOR RENT—Six-room two-story house on Gaynor avenue, near Nineteenth street. $25.00, free water. Enquire Conn Bros. 610 Macdonald avenue. oct.10-tf

LOST

STRAYED—Male bull Terrior; color, black and Tan; tail docked; pure white ears; cropped; notify W. F. Mathews, 231 2nd street, Richmond. Reward. .....Jan 15-1t

LOST—Sunday evening between 44½ Seventh street and 537 Sixth street, ladies one-piece white cashmere dress. Finder please return to 537 Sixth street and receive reward. jan5t2t

Eph. Weiss, the expert refracting optician, of San Francisco, announces that his assistant, Miss Rosa Weiss, will visit Richmond every Saturday, at the office of Dr. Hall Vestal, Mechanics Bank Building. Hours: 9 A. M. to 1:30 P. M. dec.1-tf

HAIR GOODS AND ORNAMENTS

Doll wigs made to order from combings, prices $1.50 to $5.00. Also Transformations, Switches, Puffs, etc. Mail orders from Richmond receive prompt attention. Toupees and Wigs made to order. Fit guaranteed. Write for prices. Christmas offerings Combs, Barrettes, Jewelry Novelties.

MARVIN'S HAIR STORE
Since 1884
Washington and 14th St., Oakland

HOUSE, SIGN AND CARRIAGE
PAINTING
Paper Hanging and Tinting
J. W. NARRON
Residence 120 Eleventh Street
Shop Phone Richmond 9161

F. E. Adams R. G. Pynchon
ADAMS & PYNCHON
Wholesale and Retail
FEED AND FUEL
RICHMOND, CALIF.
Transfer Line in Connection
Office: 611 Macdonald Ave.
Yards: 18th and Santa Fe R. R.
Phones: Office: Rich. 9401; Residence: Rich. 2181.

Maternity Home
Small charge for room and board only previous to confinement. Private home.
836 SEVENTH STREET
Richmond, Cal.

FOR TIRED FOLK
No medicine compares with that taken from nature's medicine chest.
GIER'S TONIC PORT
Contains port wine, pepsin and iron. It makes rich, red blood, gives appetite, makes you "feel good." At your druggist for it.
THEO. GIER WINE CO.
581-583 13th St. Oakland, Cal.

CALIFORNIA TOWEL SUPPLY CO.
Towel service furnished offices, barbers and hairdressers. We supply coats and aprons. We furnish the supply—you use it. Cheaper than buying your own. Branch office, Record-Herald building, telephone 701. Telephone your order and the man will call on you.

THE
Golden Sheaf Cafe
1600 Macdonald Avenue
Opp. S. P. Depot
Now under Management of
MISS V. R. SHATTUCK
The Best 25c Meal in Richmond

COAL
Delivered to any part of the city.
Johnston & Braine
OFFICE
400 MACDONALD AVENUE
Ave. Phone 2621.

BRICKS, RE-INFORCED CONCRETE, SIDEWALKS AND TRAZZO, ETC.
HALL & ZIMMERMAN
General Contractors
144 WASHINGTON AVENUE
Phone 4262 Point Richmond
432 C STREET
Phone 5751 Richmond

Singer Sewing Machines
L. D. Wood, Agt. 232 7th St.
MACHINES RENTED AND REPAIRED
Oil, Needles and Attachments for all makes of machines. All work guaranteed.
Store open from 1 to 7 p. m.
Second-hand machines $5 up; fully guaranteed.

ATTORNEYS-AT-LAW

ODELL & HALL
ATTORNEYS-AT-LAW
First National Bank Building
Phone 801 Richmond, Cal.

J. M. OPSAHL
Attorney-at-Law
Room 504 Pillow Building
Residence Phone Richmond 7711
Richmond, Cal.

T. M. DE LAP
Attorney at Law
First National Bank Bldg., Richmond
Telephone Richmond 5491

C. A. CLARK
Attorney
Corner Richmond and Washington Avenues, Point Richmond, Cal.
Telephone Richmond 4341

J. E. RODGERS
Attorney-at-Law
Martinez. . . . . California

DENTISTS

DR. W. C. REID, Jr.
Dentist
Phone 4731
Room 10 Pillow Building, Seventh and Macdonald Avenue.
Hours 9 to 5 Evenings 7 to 8

DR. C. J. CARTER
Dentist
With Painless Anderson
Upstairs Thurman Block, Macdonald Avenue and Fourth St.

PHYSICIANS AND SURGEONS

DR. WOODRUFF
OSTEOPATHY
Graduate of American School Osteopathy, Kirksville, Mo.
Office at Residence, 402 Bissell Ave.
Phone Rich. 7941 d13-1m

W. J. CAESAR, M. D.
Richmond, California
Office
Rooms 5, 6, 7 Pillow Building
Hours, 11 to 12 a. m.
2 to 4 and 7 to 8 p. m.
Phone Richmond 7681
Residence 439 Tenth
Phone Richmond 6141

Bert Curry
UNDERTAKER—EMBALMER
Parlors, 27 Park Place
Service Day or Night
Day and Night Phone 4291

J. G. Clark & Co.
Funeral Director and Embalmer
Calls Answered Day or Night
Elegantly Fitted Chapel; Auto Ambulance Service; Lady Assistant for women and children
Tel. day or night 5331. 265 4th

E. R. SMALLWOOD
Undertaker—Embalmer
DEPUTY CORONER
119 Richmond Ave.
727 Macdonald Ave.
Phone Richmond 1131.

REAL ESTATE

Insurance, Rentals, Steamship Tickets, Bonding, Notary Public
ODELL & STIDHAM
127 Washington Avenue

MONEY LOANED
Working people on terms and rates that honest people can afford to pay, get money when you need it and pay when you can in small weekly or monthly payments. Loans on Pianos furniture etc. Incomes, judgments, rents wages etc. purchased.
D. D. DRAKE
Room One Sixth and Macdonald, Postoffice Bldg., Richmond

Have Your Suit Cleaned and Pressed
BLACK'S
PARISIAN DYE WORKS
Cleaning, Pressing, Dyeing
We also Clean and Cure Feathers

SPECIAL

For a Few Days Only

Sweet, Juicy Oranges, Regular 30¢ a dozen kind. Special 2 dozen for ..... 45¢

Eastern Bananas, fine large ones, regular 30¢ a dozen; special at 2 dozen for ..... 45¢

B. McWhorter

1417 RICHMOND AVE. TELEPHONE 1051

Union Hotel

JOHN OPMAN, Proprietor

FIRST CLASS DINING ROOM SERVICE

Rooms with or Without Board or Board without Rooms

AT OHIO and THIRD STREETS RICHMOND, CAL.

BEST MEATS

That's the kind you want to buy—it's the only kind we carry.

Courteous Service
Prompt Deliveries

RICHMOND MARKET, Phone 231, 516 Macdonald Ave

CENTRAL MARKET, Phone 4461, 1122 Macdonald Ave.

UNION MARKET, Phone 881, Macdonald Ave. at 22d

O. K. LUDEWIG, Prop.

GRANITE WARE

A new shipment just received. All kinds of Kitchen utensils. The best made at the price. Come in and see them.

Marshall & Mayfield

1014-1016 MACDONALD AVENUE

SAVE MONEY

ON YOUR LUMBER. WE WILL SHOW YOU HO WIT CAN BE DONE IF YOU'LL ONLY LET US QUOTE YOU PRICES.

STEGE LUMBER & HARDWARE CO.

550 to 590 BAY AVENUE. Phones Richmond 3991
RICHMOND, CAL. and Berkeley 5049

Satisfaction

The convenience of cooking and heating with GAS cannot be too strongly overestimated. It is a never ending source of satisfaction to the busy housekeeper.

Let us explain its possibilities.

"Pacific Service" is "Perfect Service"

PACIFIC GAS AND ELECTRIC COMPANY

709 Macdonald Avenue Phone Richmond 2411

Classified Ads Bring Results

ONE SECTION BENEFITTED BY THE RECENT STORMS

One section of the State at least has been benefited by the recent heavy storms—Truckee and its snow and ice carnival. The fall in the Sierras this week has been the heaviest of the season, and has made conditions ideal for the crowds that are flocking to the mountains to enjoying skating, Skiing and tobogganing. The Truckee carnival adds one more to the attractions of California—all the delights of an eastern snowfall within the same boundaries as a temperate climate and fruit trees bearing semi-tropical products.

In the afternoon and evening the ice palace is crowded with a laughing throng of skates circling round and round the great ice pond which has been frozen into the best ice Truckee has seen in years. The toboggan slide is the scene of hilarity and enjoyment, the participants appearing like miniature men, drawn up the hill to be again swiftly rushed to the bottom and shrouded in a flying cloud of snow.

Now and then, rushing up the track, appears the Southern Pacific snow plow, cutting its swath through the billowy snow and leaving a clear, clean-cut, and safe roadway for the trains that follow it. Motion picture men are busy preparing films that will be flashed on screens throughout the country, showing California in another of its aspects as a winter playground, for the world.

Fraternal organizations have set dates for their special days. The Shriners will have January 25, the Native Sons, February 18, and the Redmen, February 21. The Eagles are coming and will announce their day later.

HANLON DENIES ANNOUNCING CANDIDACY

MARTINEZ, Jan. 15.—"I have seen the report from Sacramento that I am mentioned as a possible candidate for State Superintendent of Public Instruction against Edward Hyatt, the incumbent, but I do not know where it came from and I certainly did not authorize any such statement. Friends have been urging me to make the fight but further than this I can say nothing at this time as I have not investigated the matter," said County School Superintendent W. H. Hanlon Wednesday.

In press dispatches from Sacramento Tuesday evening announcing Hyatt's candidacy to succeed himself, Hanlon's name was mentioned as another probable candidate.

MARTINEZ BANK JOINS RESERVE

MARTINEZ, Jan. 15.—The First National Bank of Contra Costa county is the first of the county banks to become a member of the new Federal reserve system, the stockholders at the annual meeting today voting to become affiliated with the regional bank. The present directors and officers were re-elected as follows: E. A. Majors, president; A. E. Blum, vice president; E. J. Randall, cashier; M. R. Jones, F. A. Hodapp, W. K. Cole and L. M. Lasell, directors.

At the annual meeting of the Bank of Martinez, Contra Costa county's oldest financial institution, increased its annual dividend from $12 to $15 and re-elected the officers as follows: W. S. Tinning, president; A. E. Dunkel, vice president; W. A. Hale, cashier; A. B. Coleman and T. B. Farnandez, directors.

Joseph L. Silveira, cashier of the San Ramon Valley Bank of Walnut Creek and Danville, has been elected vice president of the Portuguese-American Bank of San Francisco, which is the only bank of its kind on the Coast. Silveira is also associated with the W. K. Cole banking interests and is vice president of the Bank of Concord.

WANTED—Job printing of every description; Record-Herald job department; estimates given; prices reasonable. Phone Richmond 701.

Notary Public

Legal Instruments Executed
J. L. KENNON,
Record-Herald Office,
814 Macdonald Ave. Phone 701

INMATES OF THE VARIOUS STATE INSTITUTIONS

SACRAMENTO, Jan. 15.—The total number of inmates maintained at State institutions on January 1 is given by the California State Board of Charities at 13,376. An increase over the previous month of 35. The Industrial Home for the Adult Blind has 114 inmates. The Whittier State school and Preston school of industry are credited with a total of 648 inmates of which 622 are boys and 557 students on parole. The insane hospitals at Stockton, Napa, Agnews, Ukiah and southern California have a total of 8505 patients of which 3237 are women and 612 given the privilege of parole.

The Sonoma State Home has 994 inmates, 463 being women with 55 on parole. The State's prisons at San Quentin and Folsom contain 3115 prisoners of which 25 are women. There are 850 prisoners from these two institutions on parole.

THE TIME FOR INVESTMENT IN GOOD SECURITIES IS ON A RISING MARKET. THE STOCK OF THE

CALIFORNIA HOME BUILDING COMPANY

IS STEADILY ADVANCING, AND ON SATURDAY, JANUARY 31st, 1914, AT THE CLOSE OF BUSINESS, THE SELLING PRICE WILL ADVANCE FROM SIXTY CENTS TO SEVENTY CENTS PER SHARE.

MORAL—GIVE OUR OFFER YOUR SERIOUS ATTENTION.

California Home Building Company

1321 MACDONALD AVE. Telephone 9061

Owing to the many requests and applications for stock in this Company at the 60-cent rate and in justice and fairness to those who wished to subscribe for stock in January, we will continue the 60-cent rate until February 1st, 1914.

EXCELLENCE OF SERVICE SPLENDOR OF SCENERY
GO HAND IN HAND ON THE

World's Wonderway

WESTERN PACIFIC
DENVER & RIO GRANDE

THROUGH THE

GRAND CANYON

OF THE

FEATHER RIVER

AND THE

ROYAL GORGE

DINING CAR SERVICE UNEXCELLED
STANDARD AND TOURIST SLEEPING CARS
TO
CHICAGO, ST. LOUIS, KANSAS CITY AND OMAHA
VIA
SALT LAKE CITY AND DENVER
ELECTRIC LIGHTS ELECTRIC FANS UNION DEPOTS

TICKET OFFICES
665 Market Street, Palace Hotel, Phone Sutter 1651
Market Street, Ferry Building, Phone Kearny 4980
1326 Broadway, Oakland, Phone Oakland 132
Third and Washington, Oakland, Phone Oakland 574

Get the Genuine Leather Dufold Davenport, finished up in and color desired at

The Drapery Shop 506 Barrett

Prices unequaled on the Pacific Coast for this article—$28

UNION MADE. F. T. CHRISTOPHER, Prop.

Your Telephone Expert

THE switchboard operator who answers your telephone call has a mission in life—her mission is to serve you.

She has at her finger tips the most modern telephone equipment in the world. Quickness, accuracy and courtesy are her essential qualifications.

Frequently she is called upon to act quickly in emergencies when courage and presence of mind are required.

It is as essential to good telephone service, that each Bell Telephone operator should be healthy and happy as it is that every part of the equipment of that great intercommunicating system should be in good working order.

In the Bell system, 70,000 operators make connections which furnish clear tracks for the 26,000,000 telephone talks each day.

EVERY BELL TELEPHONE is a LONG DISTANCE STATION

THE PACIFIC TELEPHONE AND TELEGRAPH COMPANY

The STORE for EVERYBODY

Watch This Space Every Day and SAVE MONEY

Old Styles and New

"JEMINA JANE," the husband said, "we go this eve to dine with Jones; now, wear a sane hat on your head, and decent rags upon your bones. You're going in for modern styles and think it wisdom, I suppose; and you are spending piles and piles of hard-earned rocks for bughouse clothes. I do not kick at the expense, but when you go abroad with me, I want your dress to show some sense—I don't care what the fashions be.

"In olden days, when I was young, the women dressed with sense and taste; no matron on her person flung a dippy skirt or silly waist. The women tried to hide their limbs, and modestly they decked their frames; the memory my eyes bedims when I look round on modern dames. So don't arrrray yourself, asthore, in things that make the people stare; remember what your mother wore, and something modest like it wear."

Jemima Jane, in sore distress, went up to make the needed change. She had a brand-new modern dress, with hobbles, slits and doodads strange; but since her husband placed a ban on all the things she wished to wear, the new dress was an also-ran, and so Jemima tore her hair. Her eye fell on an ancient trunk, Jemima cried. "That's what I'll do! I'll wear a lot of mother's junk that's not been worn since '82!"

She togged herself from end to end in the garments of the grand old days. She wore a stately Grecian bend and monumental whale bone stays; the sleeves were tight, the waist was flat, with foolish ribbons here and there. She wore a dinky little hat and knotted net upon her hair. And from the waistline to the floor the dress was large enough to hold two dozen shapely limbs or more—but only two it did infold.

Then she burst on her husband's gaze, and he evinced no signs of bliss, but wildly cried, in his amaze, "Great Scott! what dog-gone freak is this? Can this be you, Jemima Jane, the woman that I made my bride, or has the weather soured my brain and made me daft and orey-eyed? Can this be you, the once sweet maid I vowed to cherish and protect, or have my faculties all strayed? Has something spoiled my intellect?

"These are my mother's clothes," said Jane, "the kind of rags you like the best; you know that they are safe and sane and modest till you cannot rest."

"Go take them off," his voice arose, "and put on something up to date! If women wore such duds as those, no man could keep his brain on straight. I never knew our mothers owned allegiance to such nutty styles. No wonder that our fathers groaned thrpugh life and looked on death with smiles."

—Walt Mason, in Judge.

Mrs. A. C. King will be at The Fair Monday, the 19th, in the interest of The Ladies' Home Journal Patterns. The ladies of Richmond and vicinity are cordially invited to call and meet her.

SPECIAL FOR SATURDAY POUND CAN OF TALCUM POWDER ..... 10¢

MEET ME AT **THE FAIR** Department Store

KELLY & OLNEY

827 Macdonald Ave. Phone Richmond 8121 Richmond, Cal.

Expert Watch Repairing

We make a specialty of Watch Repairing and guarantee all of our work. Have your work done right in the first place and you'll have no after trouble.

FRANK C. DIETRICH

THE RELIABLE JEWELER

140 Washington Ave., Pt. Richmond Phone 6921

INCOME TAX COLLECTOR SENDS OUT WARNING

Joseph J. Scott, collector of internal revenue, for the first district of California, which includes Richmond, has sent out a warning circular to all parties for non-compliance with the law are very severe and all which is liable for the tax should see to it that they make out the proper returns. Here is a copy of the circular:

"I desire to call the attention of every person liable to the Federal Income Tax to the necessity of making a sworn return of his or her income to the Collector of Internal Revenue on or before the first day of March.

"This is a liability that attaches to every person, man or woman, citizen of the United States or alien resident of the country, with a net annual income of $3000 or more; and, what is more, it is a liability that attaches under severe penalties for refusal to comply with the law by making such report. The forms for return are now available for distribution and will be sent to all who apply for them. They will also be placed in the hands of the banks from which they can be obtained by individuals.

It will not do for a person with a taxable income to wait until an invitation is extended by this office before taking steps to obey the law by obtaining a blank form and preparing the required report. While everything possible will be done by my deputies and myself to communicate directly with those subject to the tax during the next few weeks, those enjoying sufficient income to be taxable are expected to co-operate and file returns without demand being made on them to do so.

These persons with taxable incomes who neglect this responsibility will subject themselves to the penalties of the law, and it will not be in order for them subsequently to plead that they were not asked to file returns. My deputies will carefully canvass the territory under my jurisdiction, comprising all that part of California north of Kern county and the entire state of Nevada. They will keep up the canvass even after the first of March and they will have ample authority to get the information they seek. These taxable persons located after that date who have failed to obey the law will be liable to its penalties.

Let me mention these penalties for the information of the public. The penalty for failure to file the return of income within the time specified by law is from $20 to $1000. In the case of refusal or neglect to render the return within the required time, 50 per cent will be added to the amount of th tax assessed. In the case of a false or fraudulent return, 100 per cent will be added to the tax and any person found guilty of such fraud with intent to defeat or evade the tax will be liable to a fine not exceeding $2000 or imprisonment not exceeding one year, or may be both fined and imprisoned.

I request the co-operation of the public and have called attention to the penalties provided by the law, not because I expect attempt to evade the statute, but that all may understand their duty and liability. Let me emphasize that neglect or refusal to file a return will be penalized. In other words, the law puts the responsibility up to the individual and the Government will hold the individual to account. While no return will be required from a person with a net income of less than $3000 for the year, still that person should be sure of his rights of exemption and deduction in determining what is net income. In brief, it is better to seek advice from this office than to run the risk of violating the law.

Any individual will be instructed as to his or her rights and should seek instruction either in person or by letter. It is hoped that a thorough canvass of this district after the first of March will fail to disclose any who will not have complied with the requirements of the law.

IN COUNTY JAIL WON'T PAY WIFE

MARTINEZ, Jan. 15.—Albert Wilson languishes in the county jail under order of commitment issued by Judge R. H. Latimer for contempt of court in failing to pay alimony to his wife, Annie E. Wilson for the support of their minor children.

Wilson, who is said to be earning good wages, was taken into custody yesterday at Albany, in Alameda county, to where he had been traced by Constable C. H. Palmer. The order requiring Wilson to pay his wife $20 a month alimony pending the divorce proceedings instituted by her was made by Judge Latimer on November 28 upon the showing that the wife had the care and support of several little children. Wilson, it is said, has expressed his determination not to pay a cent of the alimony.

Subscribe for the Record-Herald

Words of Praise

For MAYR'S Wonderful Stomach Remedy

"How thankful we are to you for getting a hold of your wonderful Remedy. My wife could not have had but a short time to live if she had not taken your Wonderful Remedy when she did. One more of those paraxysm pains she was having would have killed her without a doubt. Now she is free from all pain, free from heart trouble and free from that disturbing Neuralgia—all the results of five treatments—and the expulsion of five or six hundred Gall Stones. Now she is able to eat anything she wants and her appetite is good and before taking your medicine she had no appetite and when she ate anything she would suffer death for so doing and could not sleep at night; since taking your remedy she sleeps well all night long. T. A. NEALL, Roanoke, Texas."

The above letter should convince you more than anything we could say in behalf of Mayr's Wonderful Stomach Remedy. Sufferers should try one dose of this Remedy—one dose should convince them that they can be restored to health. Nearly all Stomach Ailments are caused by the clogging of the intestinal tract with mucoid and catarrhal secretions allowing poisonous fluids into the Stomach and otherwise deranging the digestive system. Mayr's Wonderful Stomach Remedy painlessly removes these secretions without a surgical operation and puts an end to Colic Attacks, Gases in the Stomach and Intestines and all of the usual symptoms of Stomach, Liver and Intestinal Ailments. Ask your druggist about Mayr's Wonderful Stomach Remedy or send to Geo. H. Mayr, Mfg. Chemist, 154 Whiting St., Chicago, Ill., for free booklet on Stomach Ailments and many grateful letters from people who have been restored. For sale in Richmond by Richmond Pharmacy and druggists everywhere.—Advt.

GRAND CONFECTIONERY

HOME-MADE CANDIES
ICE CREAM—HOT DRINKS
SPECIAL CANDIES IN FANCY BOXES AT
Special Cut Price this week
GEO. COMOTIS, Prop.
1212 MACDONALD AVENUE

NOTICE OF DISSOLUTION OF PARTNERSHIP.

NOTICE IS HEREBY GIVEN: That the co-partnership heretofore existing under the firm name and style of Hall & Linton, by Alexander Hall and P. F. Linton, doing business at No. 278 Fourth street, has this day been dissolved by mutual consent. Alexander Hall will retain the business heretofore conducted by said firm. All bills against the said firm will be paid by said Alexander Hall and all amounts due the firm are due and payable to said Alexander Hall.

Dated this 13th day of Jan. 1914.

ALEXANDER HALL.
P. F. LINTON.

Jan 13-5t. W.

NATIONAL BAKERY OPEN FOR BUSINESS

The National Bakery at Nevin and Ninth streets is now open for business. Try us for bread satisfaction. The sweetest, most wholesome bread and pastries that fairly melt in the mouth. Don't take our word for it—we're strangers to you—but test our goods—that's all.

We invite you to visit our baking department. We want you to see it's absolute cleanliness and our hygienic way of bread making.

adv.

NOTICE OF TRUSTEE'S SALE

NOTICE IS HEREBY GIVEN that whereas Mamie Curley did on the 2nd day of October, 1911, make, execute and deliver to E. S. Turner, a certain promissory note for the sum of Three Hundred ($300) Dollars with interest thereon according to the terms thereof, and as security for the payment of said promissory note make and delivered to Aaron Turner, his heirs and assigns, a certain Deed of Trust of even date with said promissory note, which said Deed of Trust was recorded in the office of the County Recorder of Contra Costa County, State of California, on October 5, 1911, in volume 171 of Deeds at page 274, and is now of record therein, and

Whereas default has been made in the payment of said promissory note according to the terms thereof, and,

Whereas said E. S. Turner, who is now the owner and holder of said promissory note, has demanded of said Mamie Curley the payment of said principal sum of Three Hundred ($300) Dollars together with the interest due thereon, which said principal sum and interest from October 2, 1913, has not nor has any part thereof been paid, and

Whereas said E. S. Turner, has demanded of said trustee that he sell the property described in said Deed of Trust in accordance with the terms thereof, now therefore,

Pursuant to said demand and in accordance with the terms and under the authority of said Deed of Trust, said Aaron Turner does hereby give notice that on Saturday, the 31st day of January, 1914, at the hour of ten o'clock in the forenoon of said day at the entrance of the Contra Costa County Court House in Martinez, Contra Costa County, State of California, he will sell at public auction to the highest bidder for cash in United States Gold Coin all that certain lot, piece or parcel of land situate, lying and being in the County of Contra Costa, State of California, and particularly described as follows, to-wit:—

All of lot numbered nine (9) in Block numbered Ten (10) as said lot and block are laid down, delineated and so designated upon that certain map entitled, "The Henderson Tapscott Tract No. 1, Contra Costa Co., Cal. 1907," filed April 1st, 1907, in the office of the County Recorder of said Contra Costa County.

Terms of Sale:—

Cash in Gold Coin on the fall of the hammer.

Said E. S. Turner being the owner of said promissory note and of the indebtedness secured by said Deed of Trust or any other person may purchase at said sale.

Dated this 7th day of January, 1914.

AARON TURNER, Trustee,
604-605 Security Bank Bldg., Oakland Cal.

Jan. 8-10-15-17-22-24.

NOTICE TO CREDITORS

In the Superior Court of the State of California, in and for the County of Contra Costa.

In the Matter of the Estate of Mary M. Purman, Deceased.

Notice is hereby given by the undersigned administrators of the estate of Mary M. Purman, deceased, to the creditors of and all persons having claims against the said deceased, to exhibit them with the necessary vouchers, within ten months after the first publication of this notice, to the said administrators at the office of T. H. DeLap, Room 5, First National Bank Building, or to H. V. Alvarado, Berry Building, both in the City of Richmond, which offices the undersigned select as their places of business in all matters connected with said estate of Mary M. Purman, deceased.

MILTON J. PURMAN,
GLADYS M. OCHSENREITER, Formerly Gladys M. Cosgrove,
Administrators of the estate of Mary M. Purman, deceased.

Date of first publication December 26, 1913. dec26-jan3-9-16-23

BOOSTERS PLAN MUCH WORK

(Continued from Page 1)

went to appear before the committee on rivers and harbors of the house of representatives, threw much enthusiasm into the banqueters by sending the following telegram concerning what he expects at the hands of the law makers of the nation in the Richmond harbor project:

"George S. Wall, president Industrial commission. Talked with DeKnight, the big attorney; also Curry, Kettner, Knowland and others of California delegation. Had hour with Champ Clark. Curry has secured date with Harbor committee for Friday at noon. From my investigation, I feel confident of favorable action by the committee."

President G. S. Wall presided at the meeting. Talks were made by other prominent members of the organizations. Superintendent of Schools Wm. T. Helms made one of the leading speeches of the evening. He talked about the necessity of better school facilities in Richmond and the proposed bond election which comes off in this city on the 31st instant.

City Attorney D. J. Hall spoke on the Richmond inner harbor plans and elucidated many points concerning the gigantic task of building the big improvement in this city. Attorney Ben. F. Griffin, of the Mechanics bank of this city, Sheriff R. R. Veale, former Attorney-General W. H. H. Hart, H. C. Cutting, Major D. W. McLaughlin, H. V. Alvarado and Miss Edith Wilbur all made appropriate talks.

Committees were named to look after the Richmond-Marin county ferry project; the Twenty-third street widening scheme; school bonds and the state highway matters.

This news, following the announcement a few days ago that the secretary of war had recommended that congress grant an appropriation for the Richmond inner harbor, will have the effect of stimulating the real estate business in this section as never before. Real estate men in this section are making great preparations for a stupendous revival of business and real estate values are sure to soar as never before. For this reason many transfers of choice pieces of property in this city will be made at an early date. Already inquiries are beginning to be received from the outside concerning Richmond realty and it would not be surprising to see hundreds of strangers visit this section within the next month or two.

According to the Wall street review in the San Francisco examiner the stocks of the California Wine association are to be placed on a dividend paying basis at the next meeting of the board of directors of the corporation.

Subscribe for the Record-Herald and get all the news—40 cents a month.

Read the Daily Record-Herald.

WE ARE HERE

Watch this Space

X. Y. Z. DANCE TO BE BRILLIANT AFFAIR

DECORATIONS AND MUSIC TO BE FEATURES

The X. Y. Z. Club of this city, will hold its second annual ball in Sequoia hall on Saturday evening, January 17th. The club dances given in the past have always proved enjoyable events and the members of the club are planning to make the coming dance one of the most successful given for some time.

Music for the dance will be furnished by the McRacken-Ferguson orchestra. The committee in charge of the dance is composed of Billy Muschied and Percy Jones.

PRAETORIANS TO INSTALL OFFICERS

Richmond Lodge, Modern Order of Praetorians of this city, will hold their installation of officers in A. O. U. W. hall this evening. A short program will conclude the evening's affair following which refreshments will be served.

The program for the evening follows: Welcome address, District Manager; S. S. Oppenheimer; piano duet, Mrs. W. R. Scroggs and Frank Scroggs; vocal solo, Mrs. La Chance; Reading, Fred Newsom; whistling solo, Mrs. S. O. Oppenheimer; tenor solo, Mr. Wentz; piano solo, Mrs. Rose Dorstewitz; vocal solo, Dr. W. R. Scroggs; medley, Praetorian quartet; baritone solo, Dr. Bolman; address, S. S. Oppenheimer; solo, Miss Bertha Calish; violin solo, Raymond McCormick; accompanied by Mrs. W. H. McCormick; vocal solo, Miss Parsello; reading, Mrs. W. Crawford; solo, Carmel Dorstewitz; address, Attorney Samuels; duet, Regina Ardery and Rosie Little.

INHERITANCE TAX COLLECTORS MEET

SACRAMENTO, Jan. 15.—A meeting of the State inheritance tax appraisers of California has been called by State Controller Chambers to be held at the Palace Hotel in San Francisco next Monday and Tuesday. Governor Johnson is expected to speak to the appraisers.

About fifty appraisers will be present at the meeting, in addition to inheritance tax attorneys, state officials and several County Treasurers, County Clerks and District Attorneys.

If labor gets two cents for making and delivering a pound of sugar, how much ought the consumer pay?

Local Richmond, Socialist Party meets every Thursday eve, at 521 6th St. Subscriptions received for Socialist books and papers.

H. C. THOMAS, Organizer.
O. J. GIBBONS, Secretary.